

# Leveraging SVB data



*15 December 2022*

*Dennis Arrindell, MSc., MBA.*

*Data-driven Health Economist;*

*Account Manager Social Insurance Bank  
Curaçao*



# Social insurance in Curaçao

Social insurance	Regarding
BVZ	Medical costs
AOV	Old age
AWW	Widows and orphans
AVBZ	Medical costs for the chronically disabled
ZV	Incapacity due to illness
OV	Incapacity due to (work related) accidents





29%

58%

64%

85%

93%

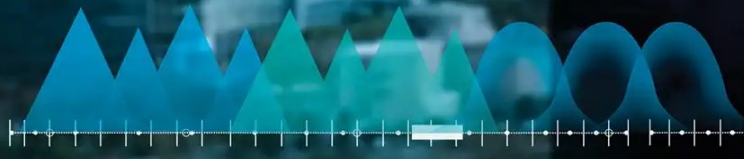

# Data is generated through insurance claims

*One of SVB's core business areas*

Layer 1

- Validation of insurance claims

How much insurance premium needs to be paid based on income?

Is the insuree poor according to tax authority?

Who is the general practitioner?

ID insured?

Retirement age reached?

Living in Curacao? (BVZ)  
How many years? (AOV)?

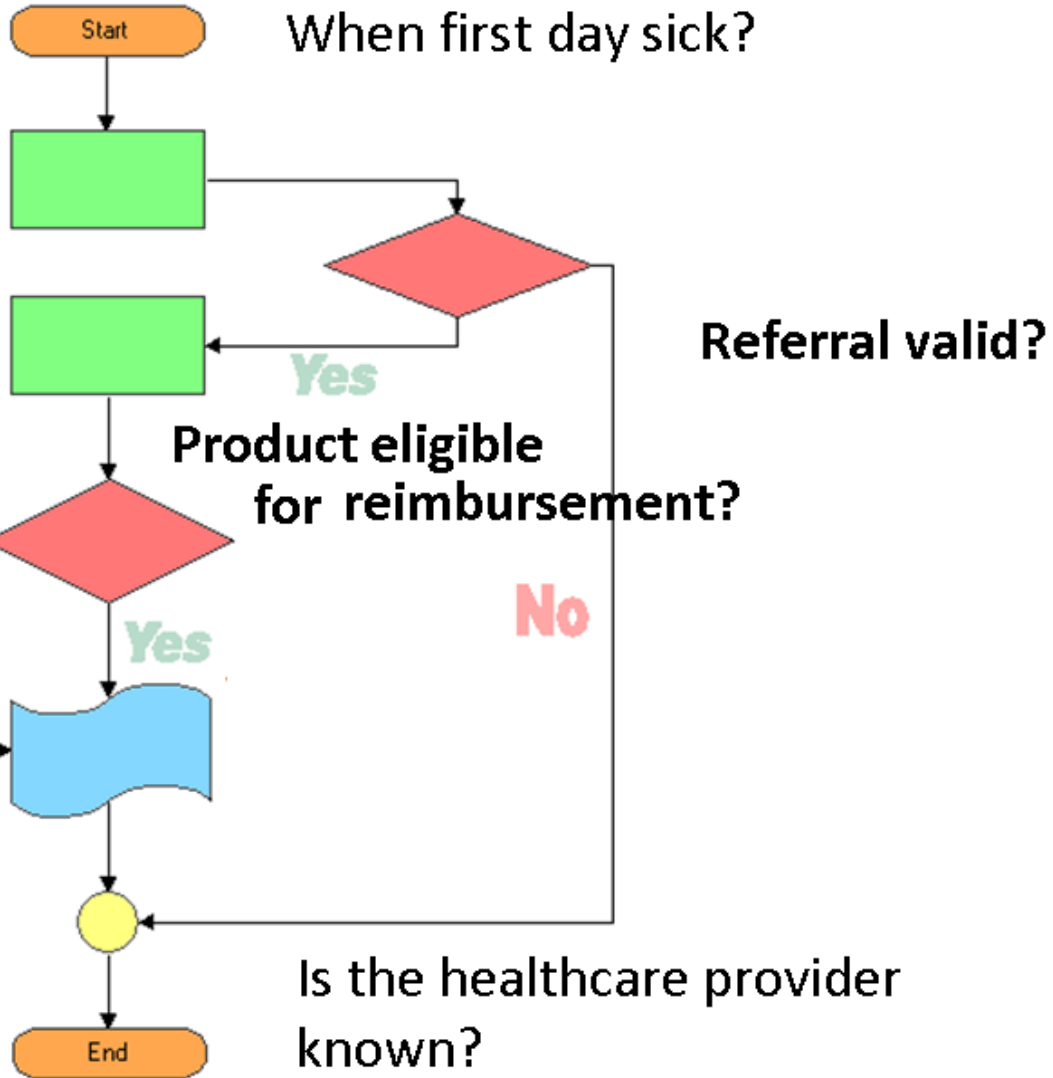

Is the company registered at the chamber of commerce?

Is the insuree alive?

Is the insuree an orphan or a widow?

How much money is there in the fund?

patient_id	procedure_date	procedure_id	procedure_name	amount	total_paid	provider_id	provider_name
19352	1-nov-19	2004826	Manual removal of	1	745	4823	dr. Mariano & Co.
16511	27-jul-19	2109120	Intestinal stricturo	1	1092	4823	dr. Mariano & Co.
16491	13-aug-20	2110172	Myomectomy, exc	1	2045	4823	dr. Mariano & Co.
16511	9-feb-20	2110172	Myomectomy, exc	1	2045	4823	dr. Mariano & Co.
16656	23-sep-19	2110172	Myomectomy, exc	1	2045	4823	dr. Mariano & Co.
16821	31-jan-20	2110172	Myomectomy, exc	1	2045	4823	East Westfield Health
16865	5-aug-19	2110172	Myomectomy, exc	1	2045	4823	East Westfield Health
16935	11-aug-19	2110172	Myomectomy, exc	1	2045	4823	East Westfield Health
17120	2-dec-19	2110172	Myomectomy, exc	1	2045	4823	dr. Mariano & Co.
16429	21-sep-19	2110301	Curettage, postpar	1	972	4823	dr. Mariano & Co.
16511	27-jul-19	2110301	Curettage, postpar	1	972	4823	East Westfield Health



# Data is aggregated for financial reporting

Layer 2

- Financial reporting

Layer 1

- Validation of insurance claims

# SVB Sociale Verzekeringsbank

## BASISVERZEKERING

AOV

AWW

AVBZ

ZV

OV

DIGITAL  
TRANSFORMATIE



Jaarverslag



# Data is aggregated for domain insights

Layer 3

- Domain insights

Layer 2

- Reporting

Layer 1

- Validation of insurance claims



**“DATA IS THE NEW GOLD”**

# Type of domain insights using SVB data

- Healthcare procurement
- Public Health (e.g. waiting times, patient pathways, disease prevalence)
- Fraud detection (e.g. illegitimate claims)
- Economic trends (e.g. employment, income)

# *Requirements to leverage SVB data*

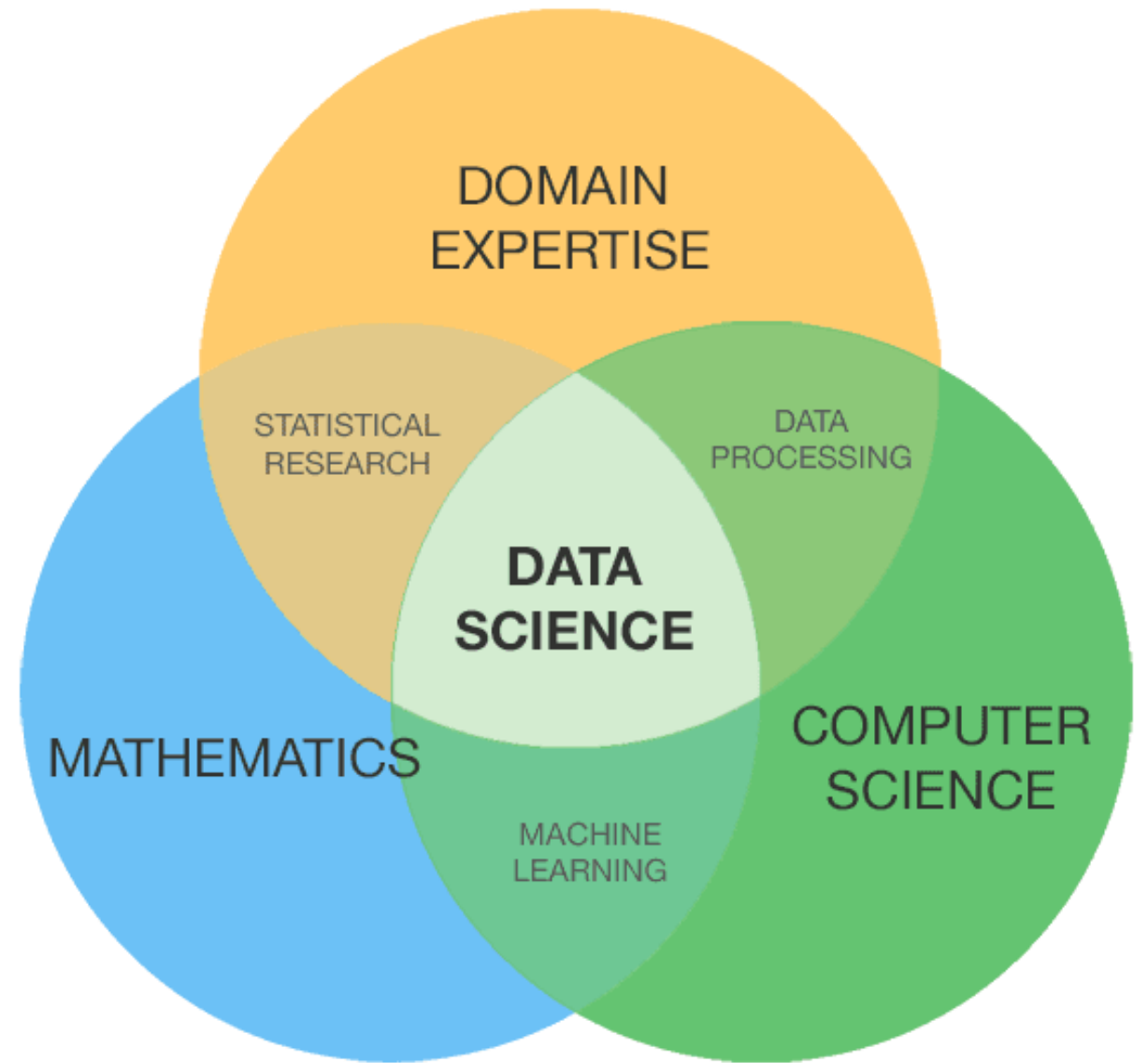

Source: Palmer, Shelly. *Data Science for the C-Suite*.  
New York: Digital Living Press, 2015. Print.

(Adapted from Conway's data science Venn diagram)



Work in progress...

Create eco-systems of real time data exchange between key players (SVB, Tax office, Civil Registry, Chamber of commerce, etc.)



# Thank you for your attention!

